

中胡

幻想曲
秦・兵馬俑

彭修文

中胡

幻想曲 秦·兵馬俑

彭修文

一、軍整肅，封禪遨遊幾時休

不快的進行

33

37

40

43

46

49

52

55

58

63

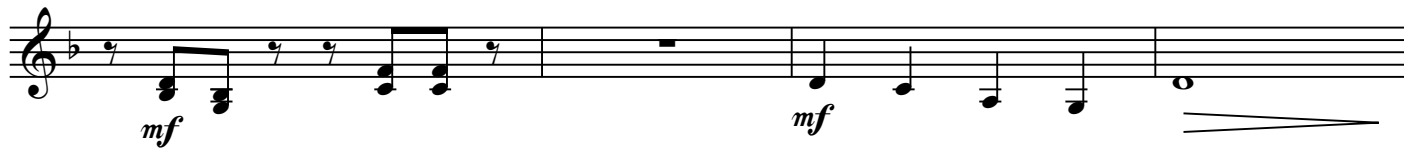

67

71

75

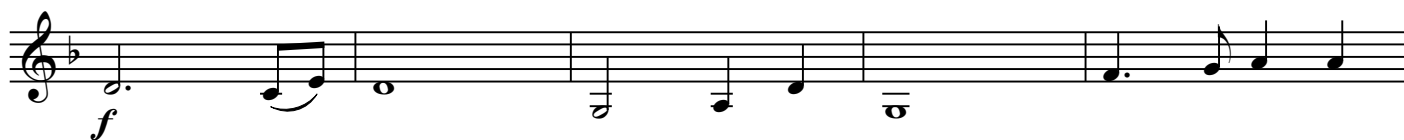

80

84

88

幻想曲《秦·兵馬俑》- 中胡

4

95

99

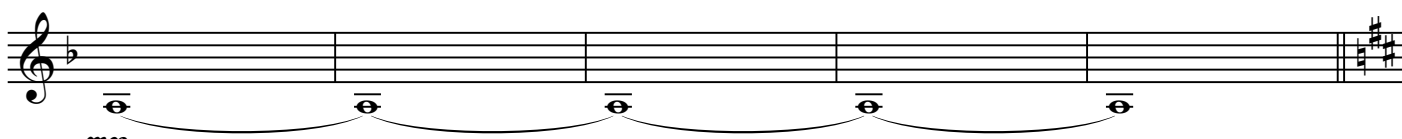

104 小快板，緊張地 ♩ = 144

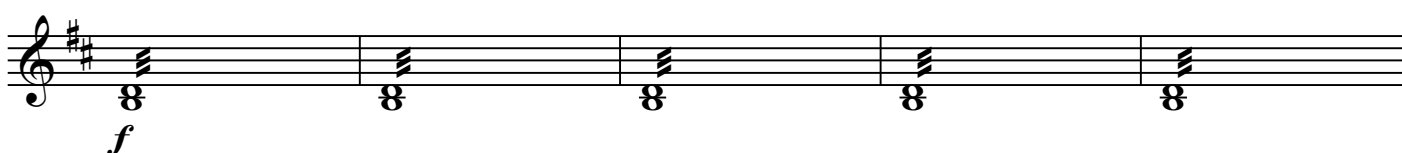

109

114 威武雄壯地

124 堂皇絢麗，有氣派地

129

134

139

143

147

mf

152

f 漸慢

157

慢起漸快

sfp

161

mp

166

f

172

ff

176

mf

180

f

184

(一指奏)

mf *f*

187

f

逐漸地慢，弱

二、春閨夢，征人思歸相思苦

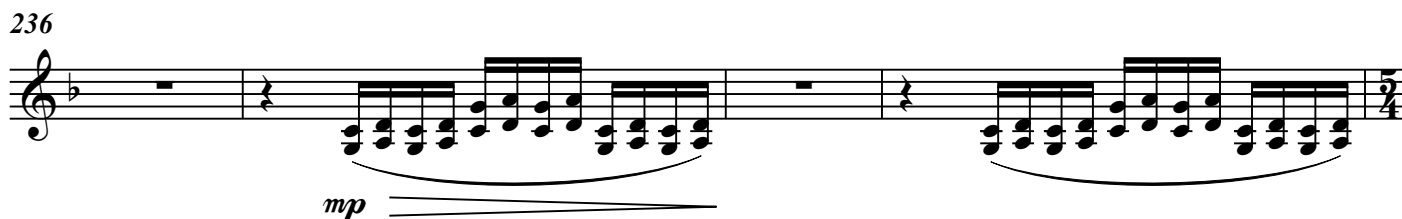
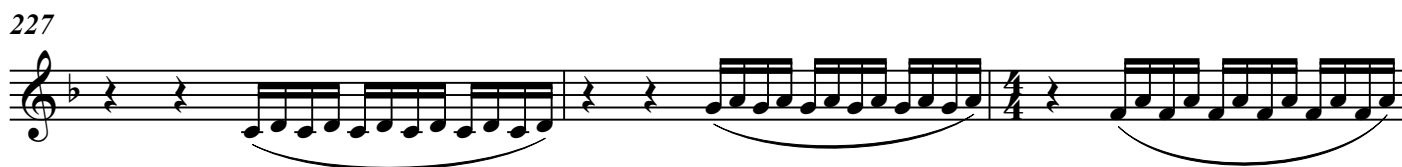
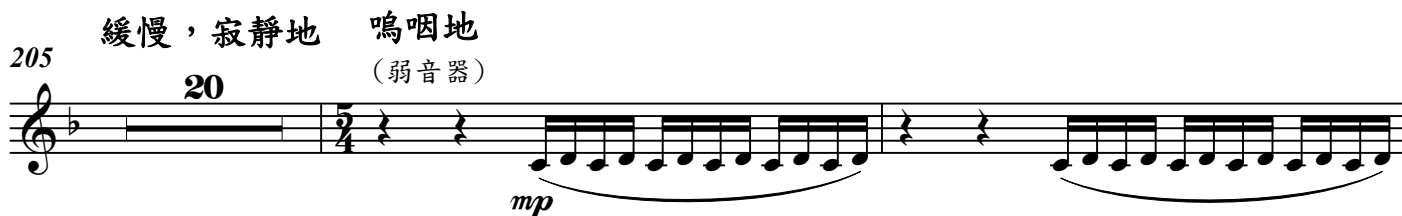

248

251

255 (約 ♩ = 52 - 54) 較自由地，悽苦，思念 清空的，回憶的，稍慢 (弱音器完)

2 10 9

276

279

282

285

288 (彭修文取消289小節) 漸慢

289 5

幻想曲《秦·兵馬俑》- 中胡

8

夢

296 solo

300

304

驚夢

308

310

313

稍快

316

319

322

325

328 三、大轟懸，關山萬里共雪寒

mp

331

334

337 mp mf

341 漸慢 f

Allargando

344 威武雄壯地 f

348

352

356 mf

361

10

幻想曲《秦·兵馬俑》- 中胡

366

371

389

393

397

401

405

409

413
