

# 十面埋伏

琵琶

劉文金 趙咏山 編

## 【一】列營

### 1 威武地

**3** 行板 由慢漸快

26

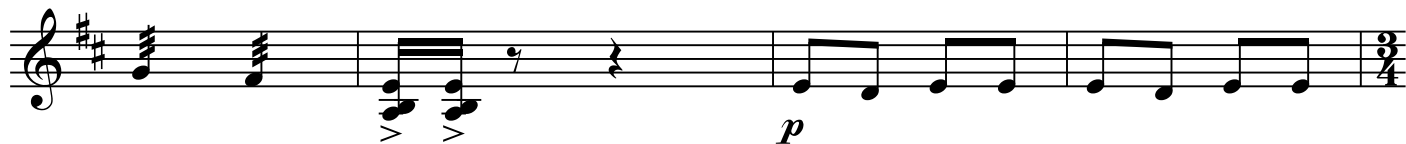

30

34

37

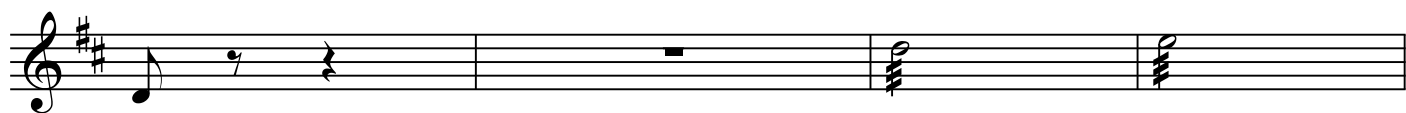

41

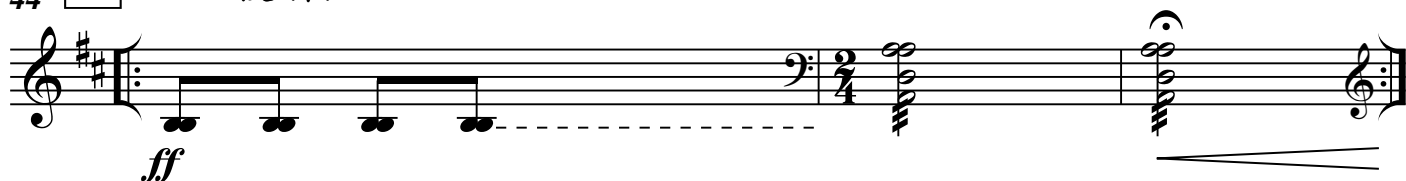

44

**4** 由慢漸快

47

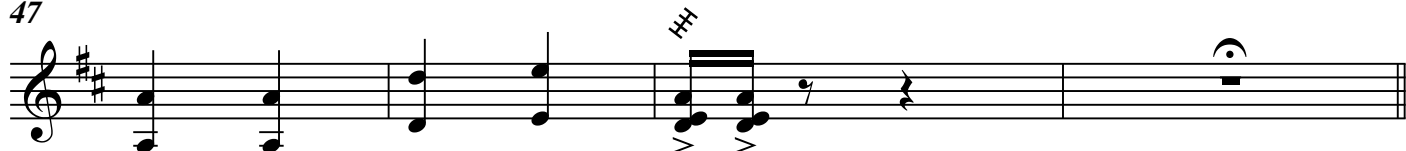

51

**1** 【二】吹打

自由

中速

12

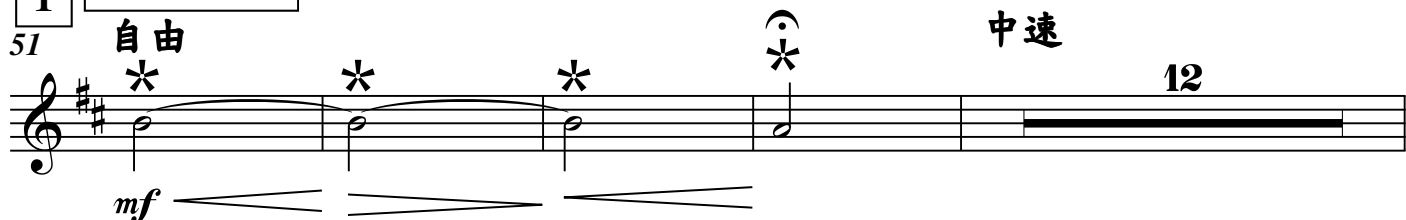

67 **2**

*mp*

72 **3**

76

80 **4**

*mf*

84

88

92

*rit.*

**1** **【三】埋伏**

96 (絞弦) -----

由慢漸快

*sff* *p* *mp*

## 102 小快板

108

113

118 2 稍慢些的小快板

123

128 3

134

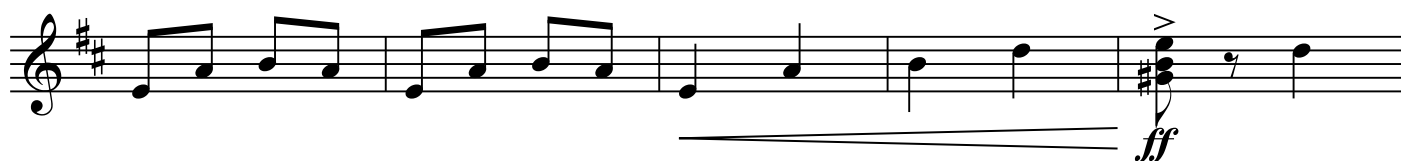

139

142 漸快，漸急迫

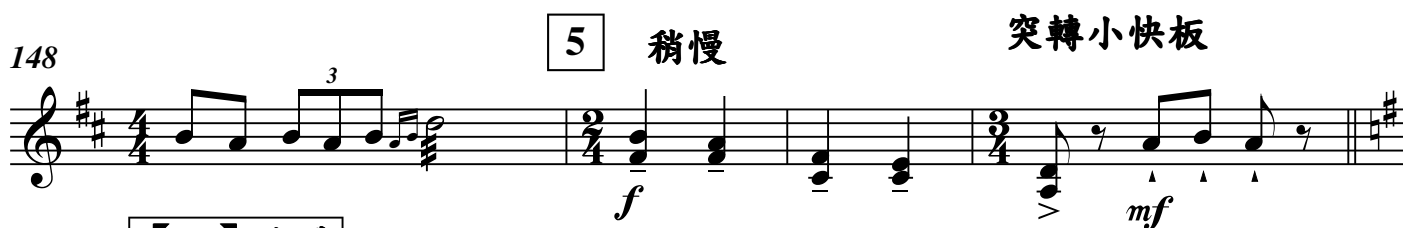
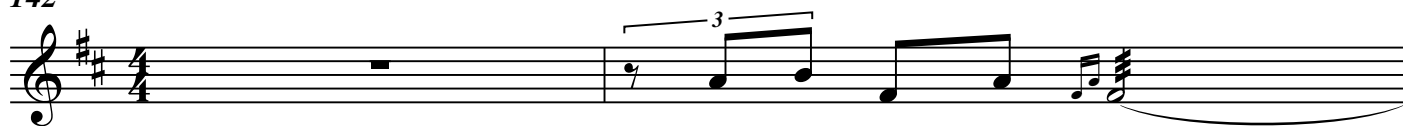

【四】小戰

快板

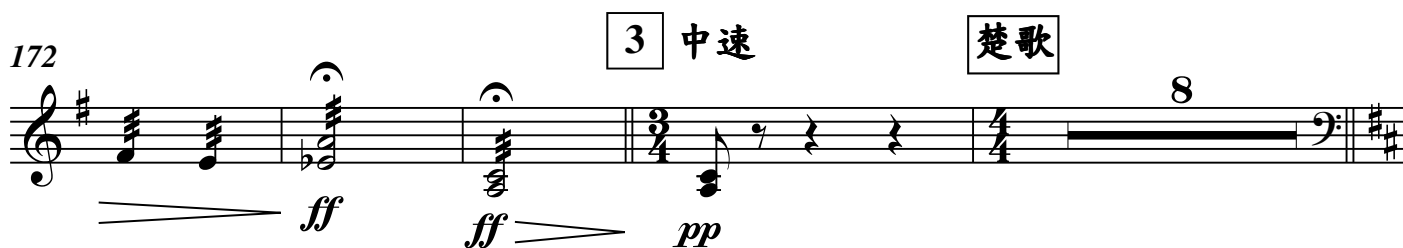
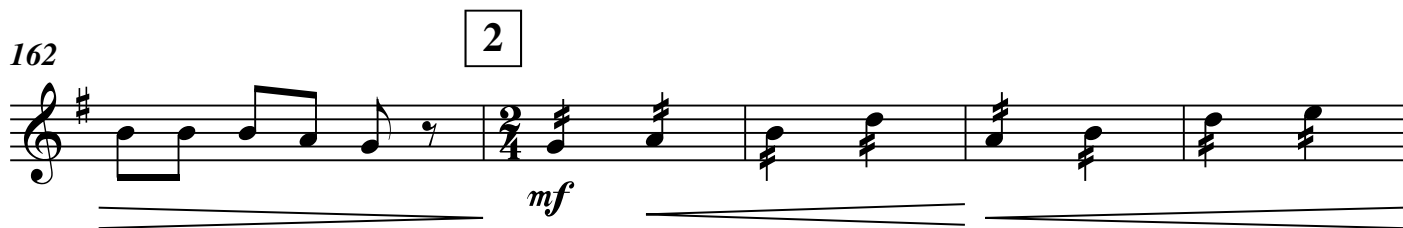

## 【五】大戰

1

由慢漸快

184

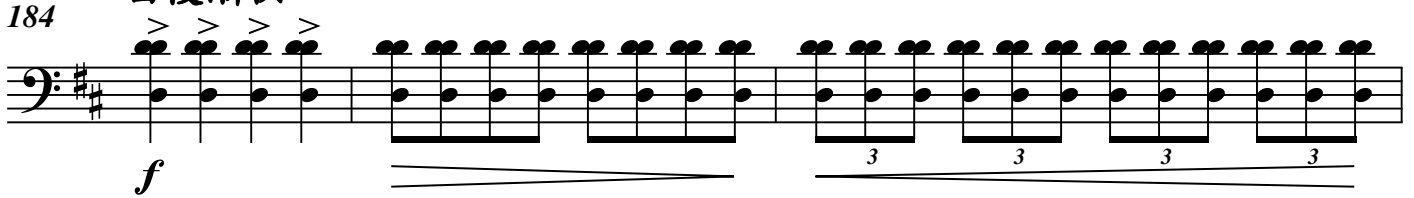

*f*

自由

187

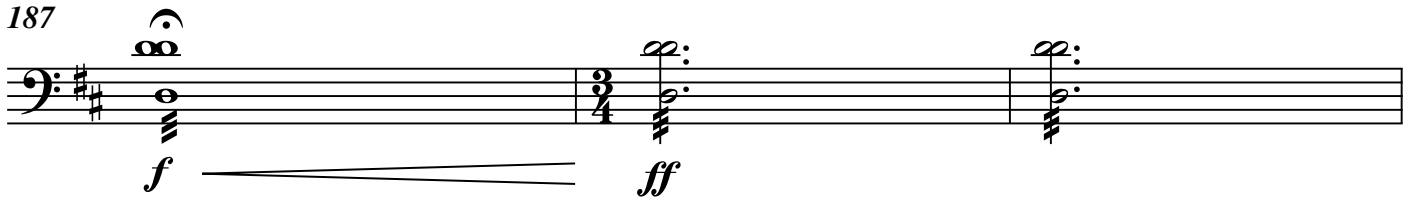

*f* *ff*

190

*rit.* 快板

*p*

193

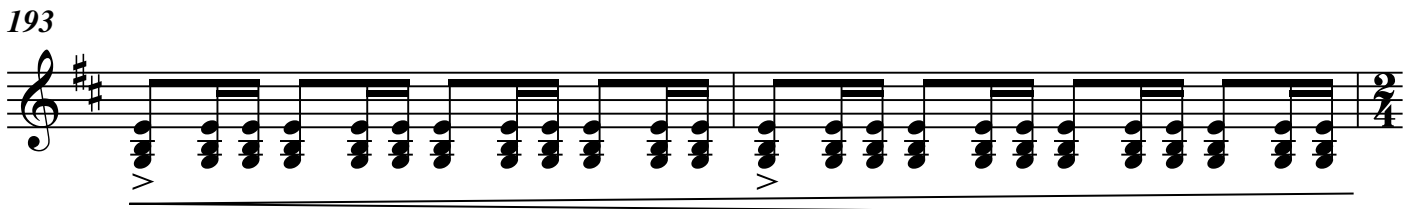

195

2 快板

*f*

199

203

3

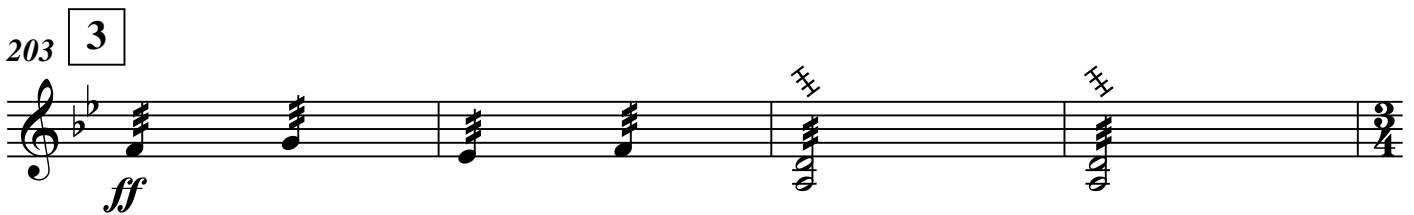

*ff*

207

4 (推拉半音)

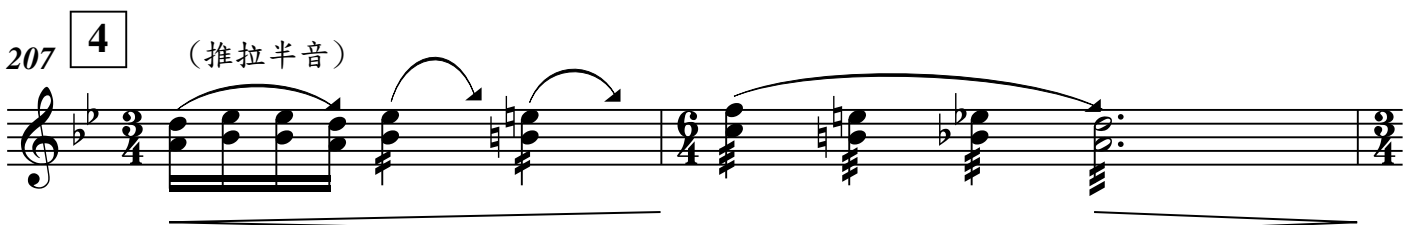

209

211

213

215 5 稍穩，漸慢 原速

219

223 6

227 7

231

233

235

8

238

240

240a

*ff*

240b

240c

241

*fff*

*rit.*

243

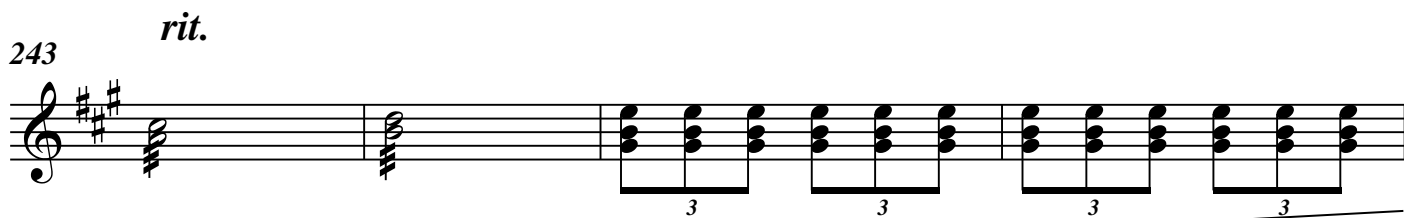

9 快速

247

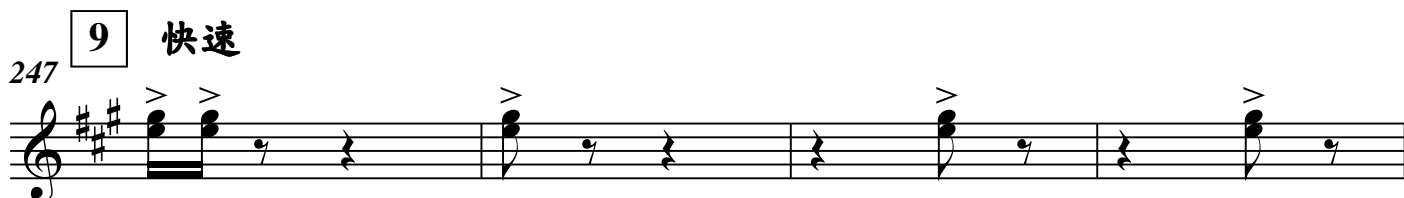

251

*rit.* 更慢些

2

3

2

3

【六】烏江

1

263

中速，稍慢

4

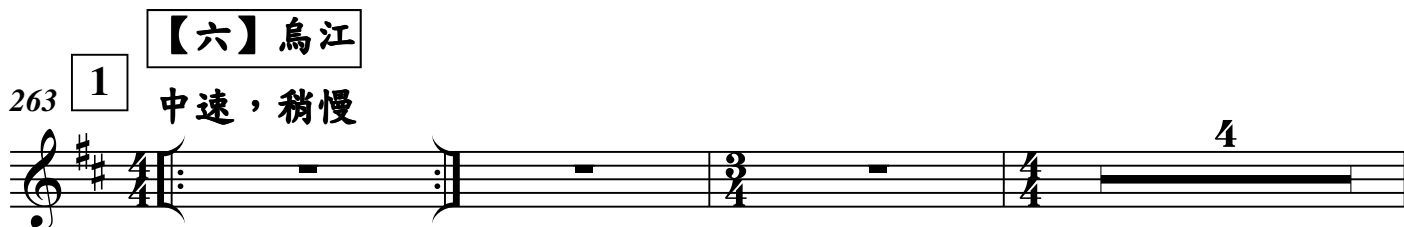

270 2 漸快

*mp*

274 3

*f*

278 4 5

*mf*

**【七】奏凱**

283 *rit.* 中速

*rit.* 中速

1 ♩ = 48

287

*mp* *mf* *f* *f* *f* *f*

291

*f* 3 3 3 3

295 2 稍快 ♩ = 132

*mf*

299 3

*f*

303

4

307

311

5

315

6

319

323

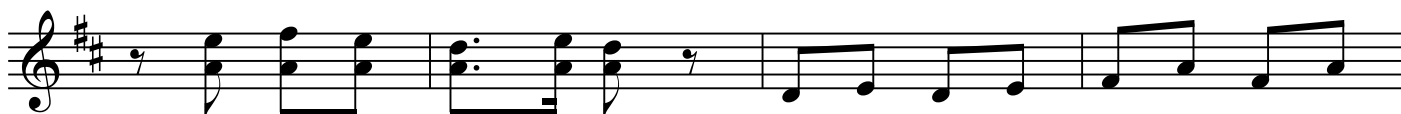

327

*rit.*

331

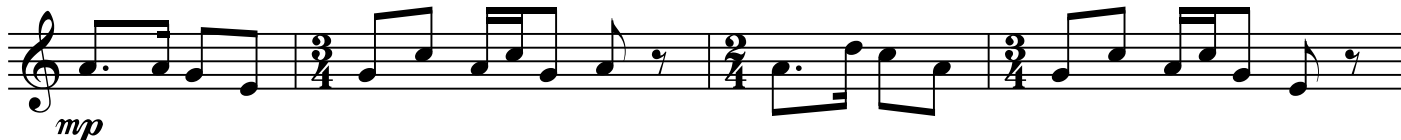

335

340

346

351

放寬 ♩ = 48

355

359

363

367

放慢